

PROPOSED RESIDENCE <sup>cor. of</sup> QUEENS AVE. and VANCOUVER ST.  
VICTORIA. B.C.

NO 1

FOR LIM BANG ESQ.

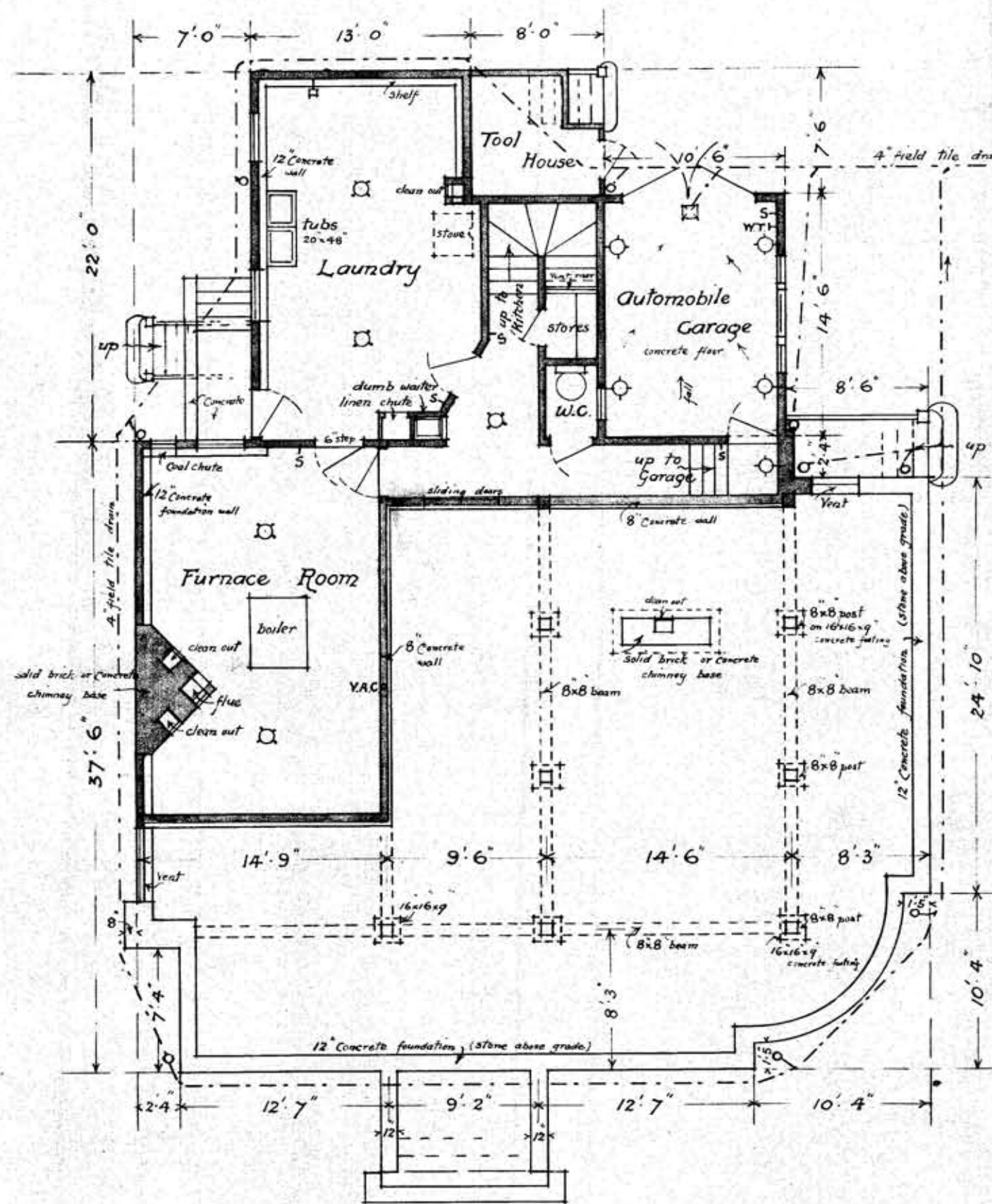

*Maddison*

Basement Floor Plan

VANCOUVER STREET

Scale 8 feet to 1 inch

QUEENS AVENUE

S.B. Birds, A.R.I.B.A.  
Architect

302 Central Building  
Victoria, B.C.

Aug. 1912.

PROPOSED RESIDENCE <sup>cor. of</sup> QUEENS AVE. and VANCOUVER ST.  
VICTORIA. B.C.

NO 2

FOR LIM BANG ESQ.

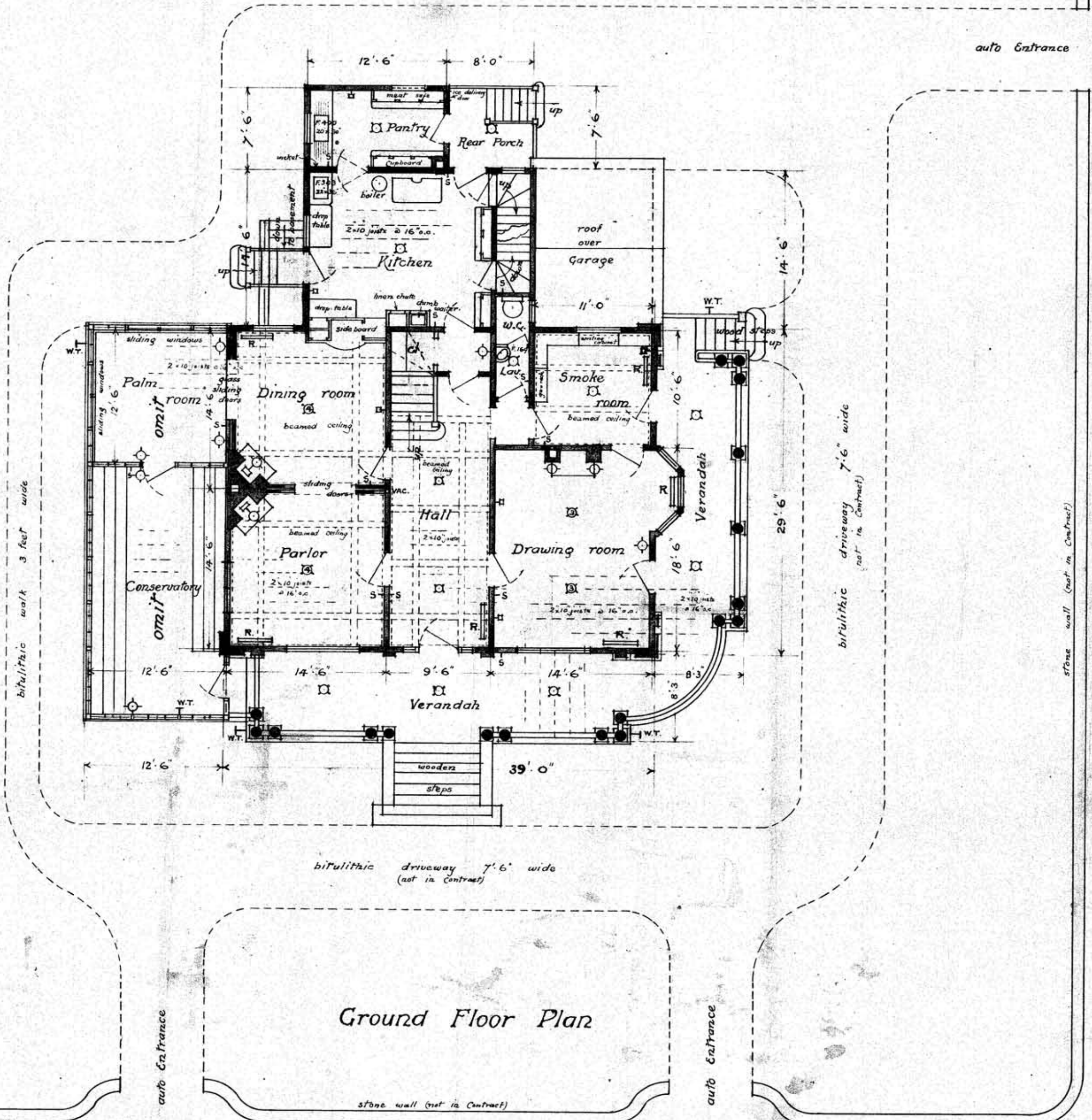

Ground Floor Plan

Scale 8 feet to 1 inch

S.B. Birds, A.R.I.B.A.  
Architect  
302 Central Building  
Victoria. B.C.  
Aug. 1912.

PROPOSED RESIDENCE <sup>cor. of</sup> QUEENS AVE. and VANCOUVER ST.  
VICTORIA. B.C.

FOR LIM BANG ESQ.

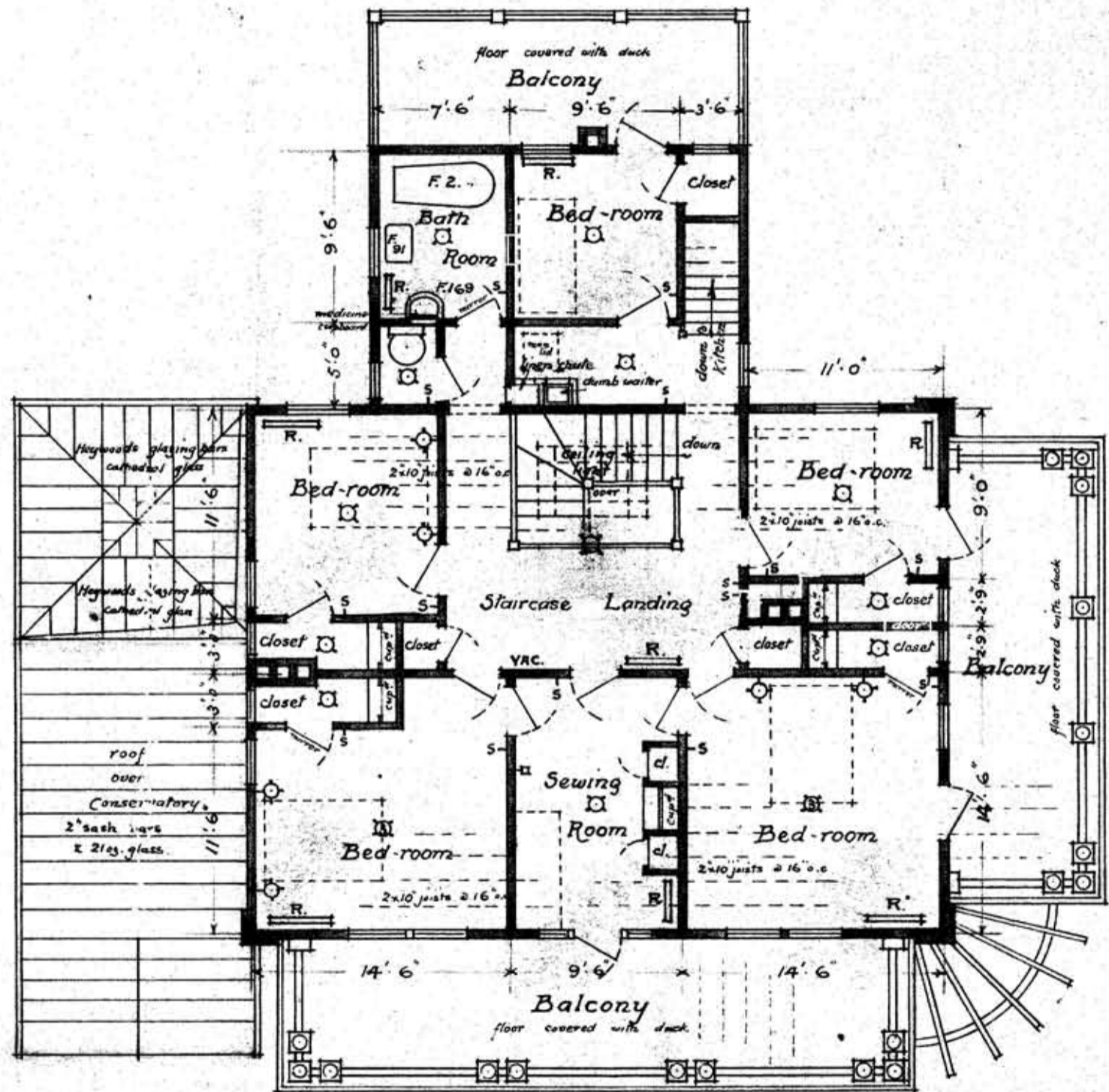

- Symbols :-
- S indicates electric light switches
  - ⊙ " " " ceiling outlets. (aired for number of lights marked in circle.)
  - ⊕ " " " wall " "
  - ⊞ " " " extension boxes
  - W.T. " water taps.
  - VAC. " vacuum cleaner riser.
  - R. " radiators.
  - cl. " clothes closets.

First Floor Plan

Scale 8 feet to 1 inch

S.B. Birds, A.R.I.B.A.  
Architect  
302 Central Building  
Victoria. B.C.  
Aug. 1912

PROPOSED RESIDENCE <sup>cor. of</sup> QUEENS AVE. and VANCOUVER ST.  
VICTORIA. B.C.

Nº 8

FOR LIM BAAG ESQ.

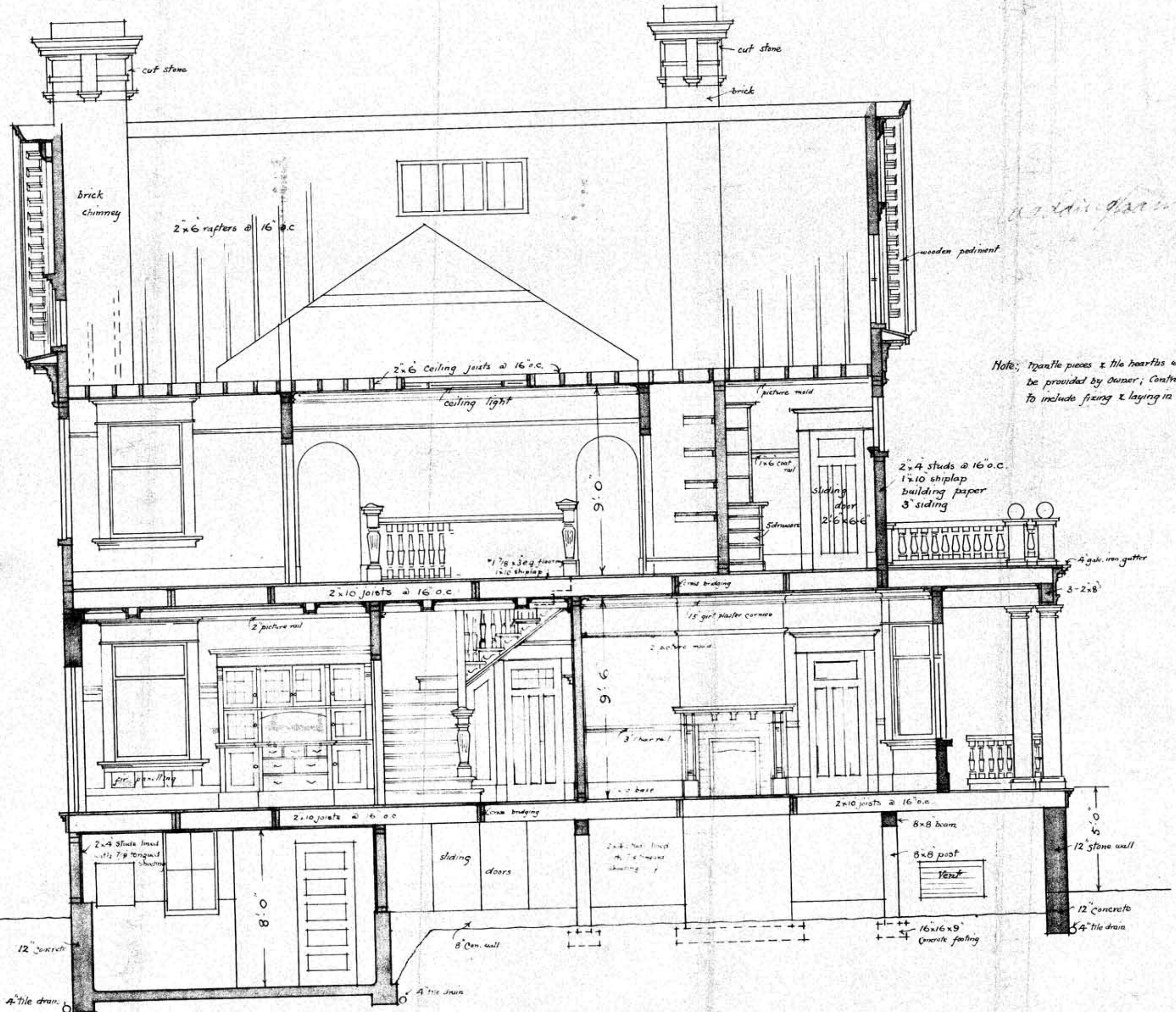

Note: Mantle pieces & tile hearths will be provided by Owner; Contractor to include fixing & laying in Contract.

Cross Section (looking North)

S.B. Birds, A.R.I.B.A.  
Architect  
302 Central Building  
Victoria, B.C.

Aug. 1912.

Scale 4 feet to one inch