

DROPPED ADDITION TO
 MEDICAL CENTRE AT 3040
 SHELBOURNE ST. - FOR
 DR. R. A. SUTHERLAND.

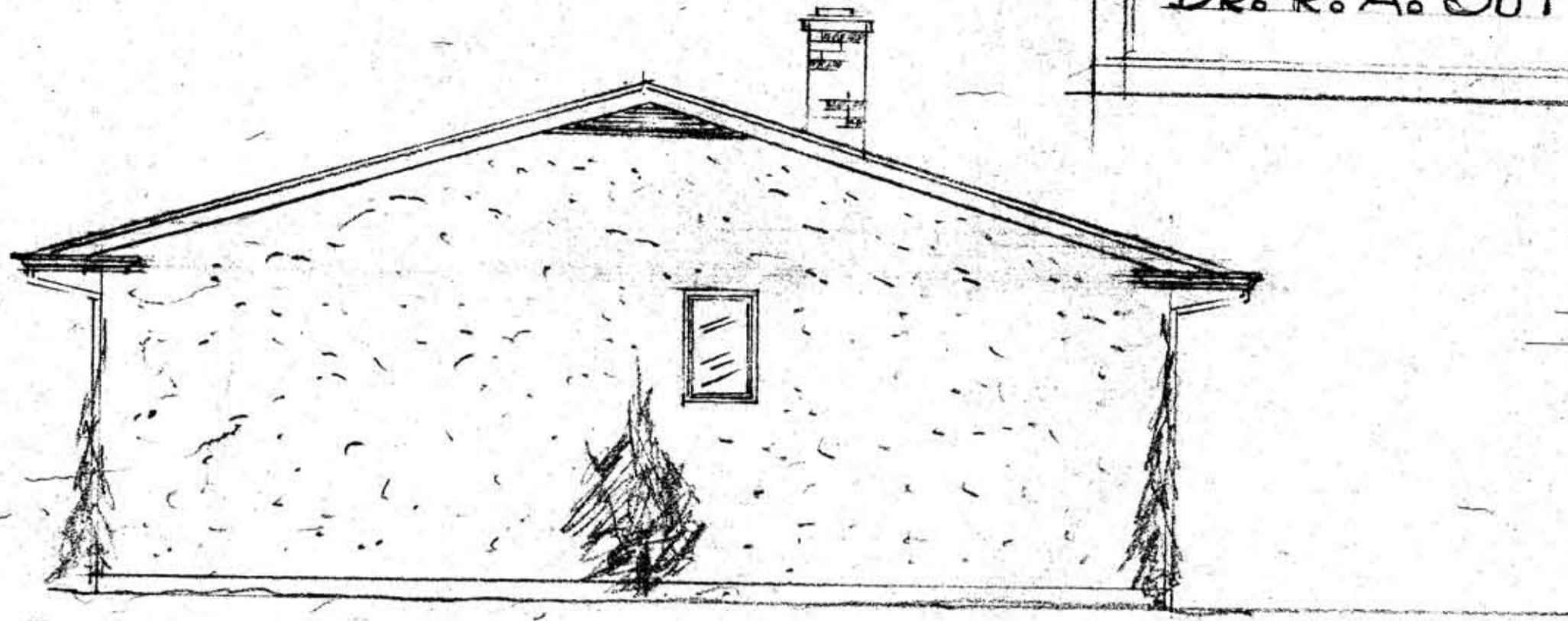

END ELEVATION

SECTION DETAILS - SAME AS
 ORIGINAL PLAN.

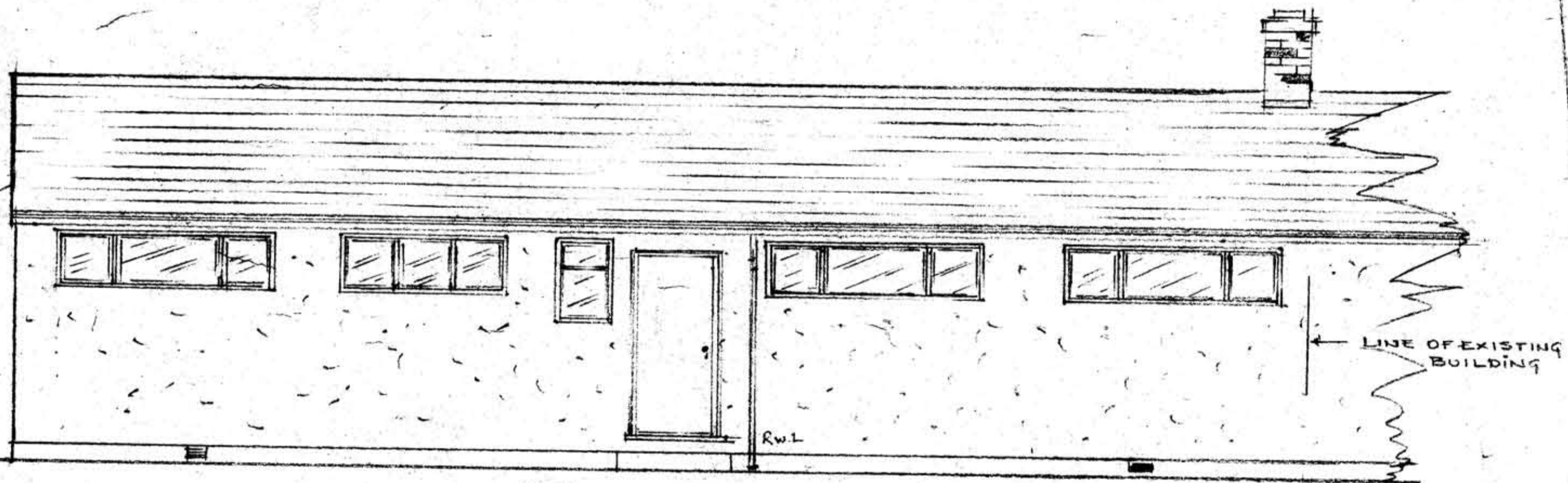

REAR ELEVATION

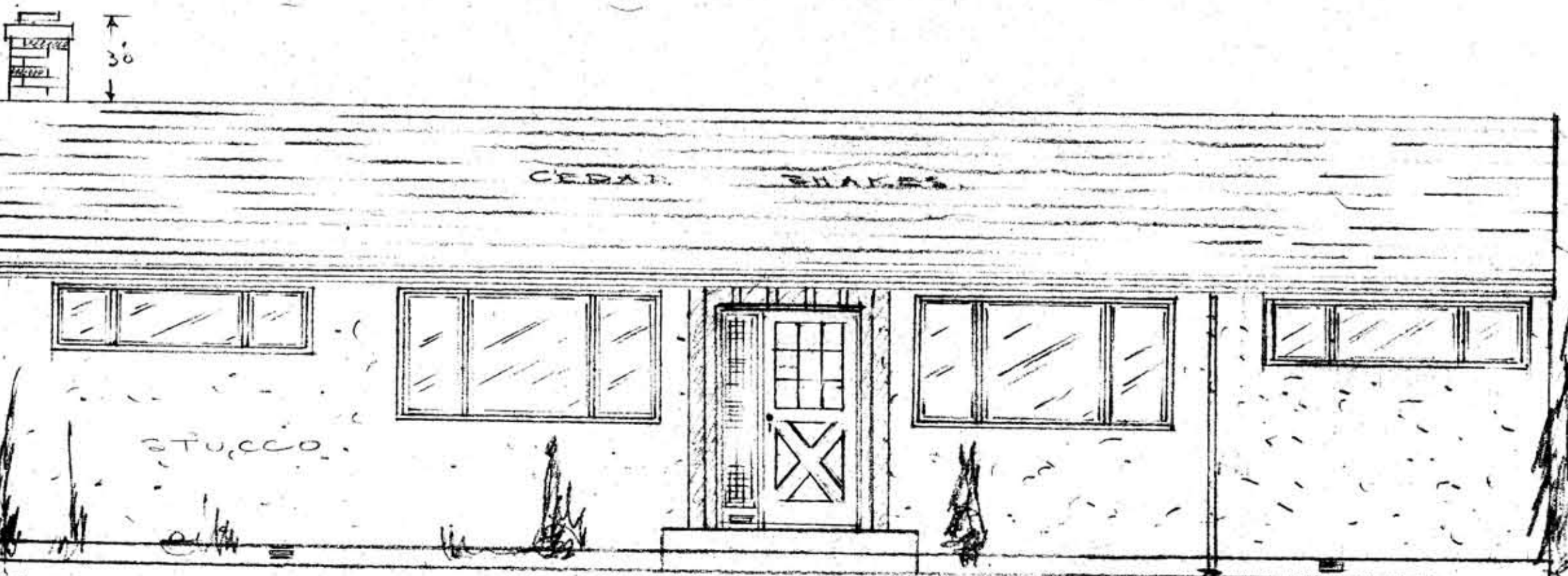

FRONT ELEVATION

LOTS. B & 5 MAP 959. B1K10.
 WEST. SIDE. SEC. 8A. DIST. OF VICTORIA.

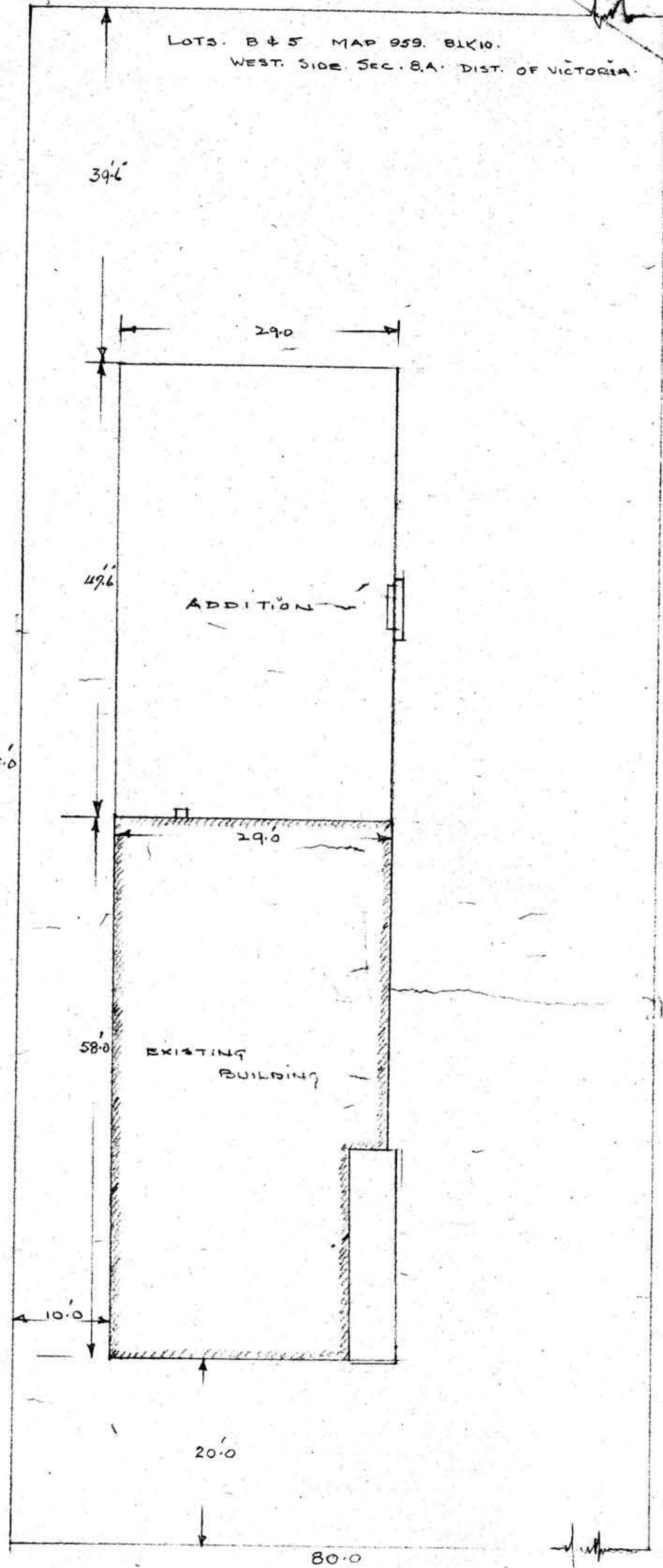

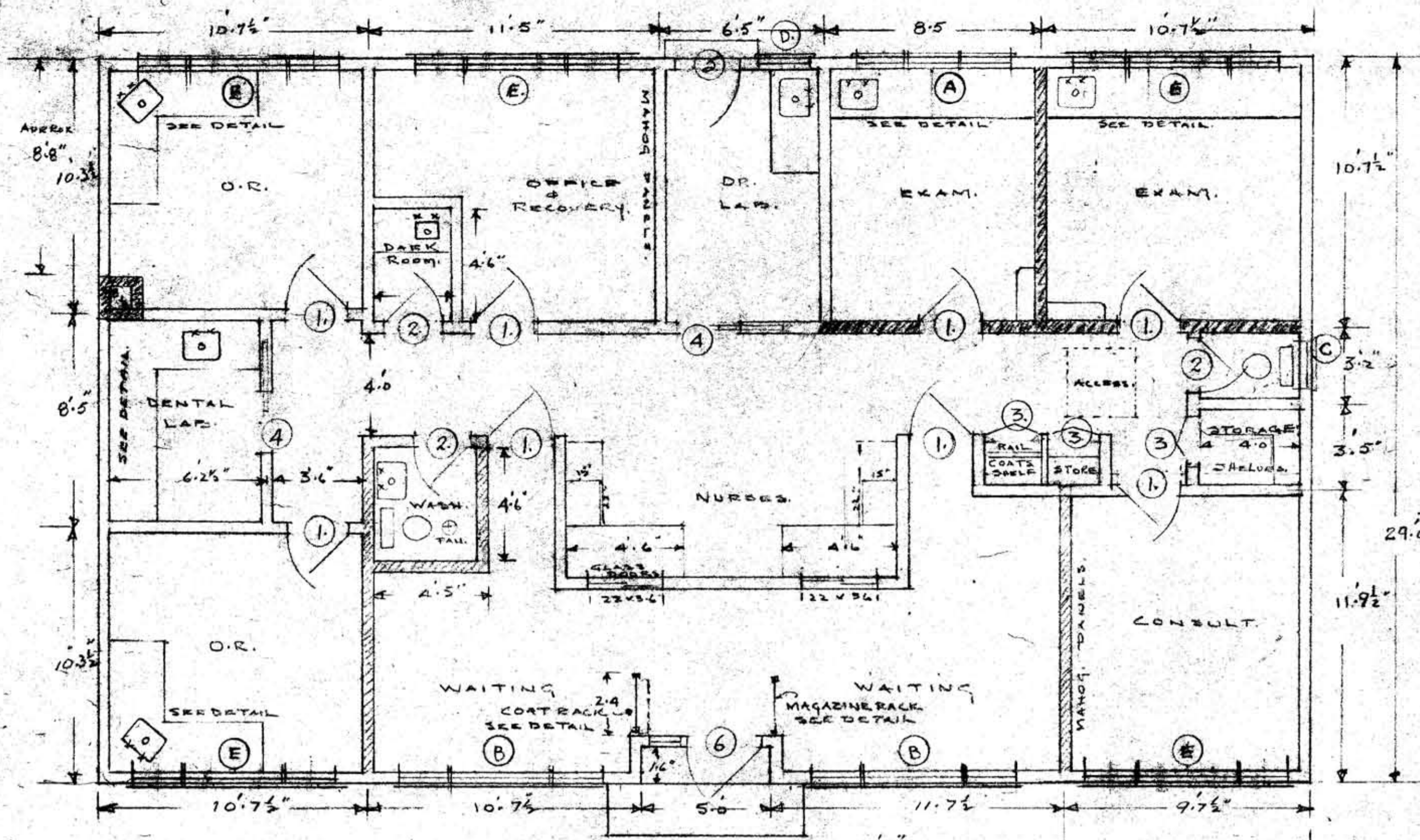

WINDOWS.	
(A)	6020 ALUM. SLID. W.L.
(B)	8040 " " " " " "
(C)	2020 " Top Hinge " " " "
(D)	2030 TRANSOM W.L.
(E)	8020 " SLIDER W.L.

ALL OPENINGS WITH SCREENS.

DOORS.	
(1)	2-6x6-8x1 3/8 MAHOG. ROT. CUT. SEL. GR.
(2)	2-4x6-8x1 3/8 MAHOG. ROT. CUT. SEL. GR.
(3)	2-0x6-8 ROT. CUT SOLID BI-POLD. POCKET DOORS
(4)	2-6x6-8x1 3/8 MAHOG. POCKET DOORS
(5)	2-8x6-8x1 3/8 P.G. FIR MONO.
(6)	2-10x6-8x1 3/4 CROSS BRCK. T. LITE

SEE ORIGINAL FRONT DOOR.

CEILING	
ALL CEILING 12x12x 1/2 ACOUSTICAL TILE - ON 1 1/4" DRY CEDAR STRAPPING.	
2 DENTAL O.R.S - NURSES STATION & MAIN HALL: ACOUSTICAL TILE	
REMAINDER DAFFLE TILE	

WALLS.	
ALL WALLS GYPROC LATH & PLASTER. (SEE PAINTING)	

INSULATION.	
CEILING: R. 12 FRICTION FIT. 2M. POLYETHYLENE.	
WALLS: R. 7. F.F. 2 MIL. POLY. SOUND PROOFING. R. 7. F.F. NO. 2 MIL. POLYETHYLENE	

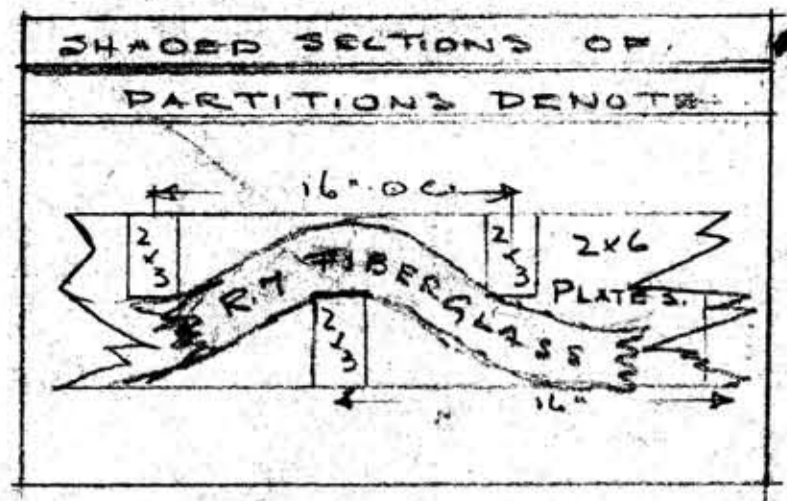

FLOORS.	
ALL FLOORS. 3/8 SELECT SHEATHING OVER PERMAX PAPER - 080 VINYL ASBESTOS TILE - 4" RUBBER BASE - OWNERS CHOICE OF COLOUR.	

HEATING.	
BASE BOILER - HOT WATER AS IN EXISTING BUILDING FROM EXISTING BOILER.	

PAINTING.	
ALL WALL (PLASTER) 2 COATS UNDERCOAT & 1 COAT SEMI-GLOSS ENAMEL	
ALL INTERIOR WOODWORK. 2 COATS UNDERCOAT & 1 COAT SEMI-GLOSS ENAMEL.	
EXTERIOR WOODWORK. 1 COAT UNDERCOAT & 1 COAT EXTERIOR PAINT.	

PLASTER & STUCCO.	
INTERIOR WALLS TROWELLED SMOOTH.	
STUCCO: WHITE CEMENT TEXTURE TO MATCH EXISTING BUILDING.	

